

General data

Sheet	Name	Notes
1	General data	
2	Underground floor plan	
3	Underground floor plan 3D	
4	1st floor plan	
5	1st floor plan 3D	
6	2nd floor plan	
7	2nd floor plan 3D	
8	Section 1-1 2-2	
9	Section 3D	
10	Elevation E-01 E-02	
11	Elevation E-03 E-04	
12	Elevation 3D	
13	Elevation 3D	
14	Elevation 3D	

UsaLaMasina	Sheet	Sheets
	1	
General data	SCANM²	

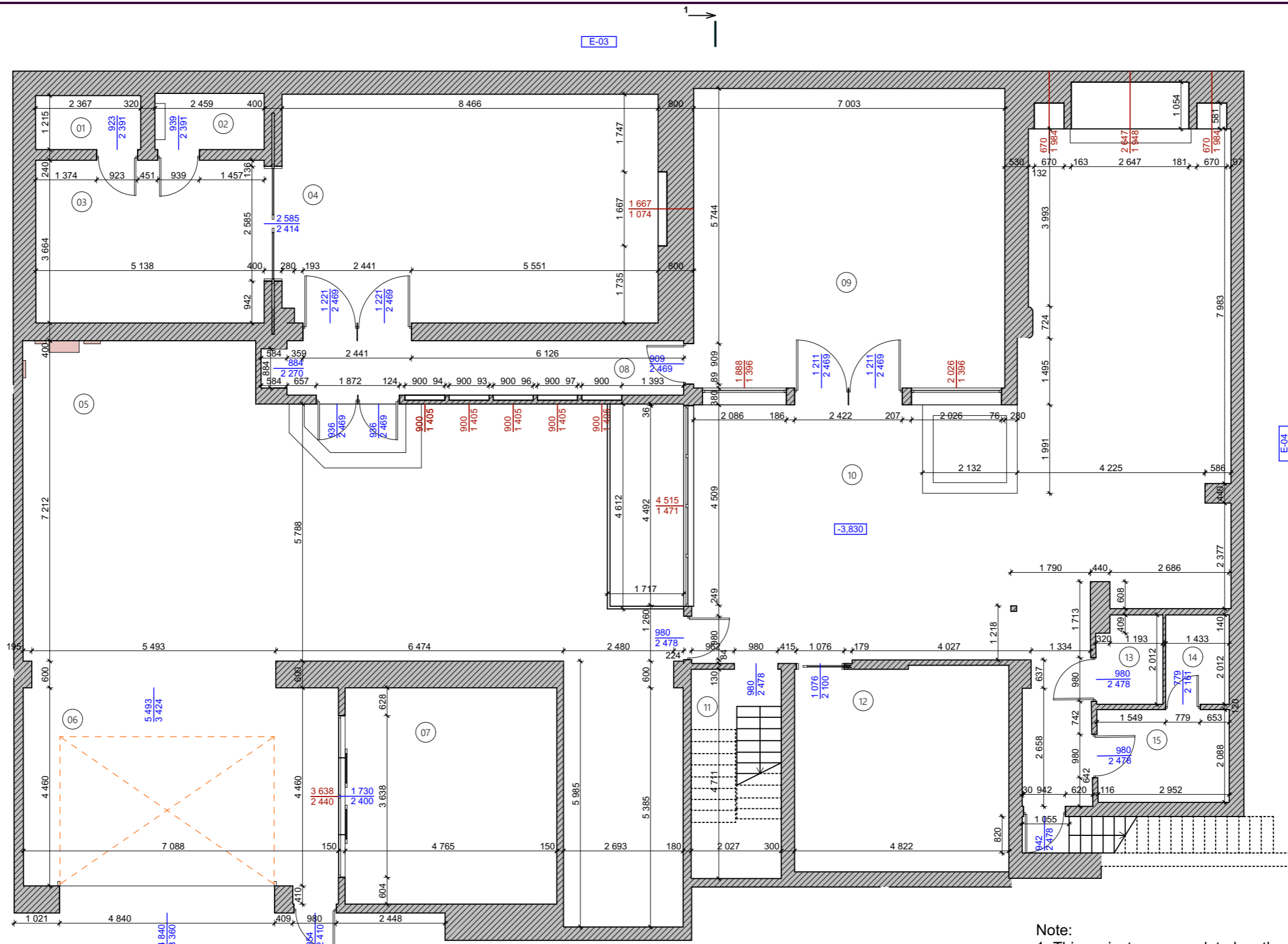

- Note:
1. This project was completed on the basis of a full-scale measurement made on __.2023.
 2. The mark of the existing floor is taken as a relative mark of ± 0.000 .
 3. Cutting plane at a height of +1.500 from the floor level.
 4. The model is made along the inner edges of the wall.
 5. The areas of the premises are calculated according to the internal finishing surface of the walls.
 6. Plumbing fixtures are shown conditionally.
 7. The purpose of the pipelines has not been established.
 8. If there is a lack of a linear dimension, put it down manually.

List of premises

No	Name	Area [m ²]
01	Room	2,88
02	Room	3,11
03	Room	18,83
04	Room	43,49
05	Room	112,56
06	Room	32,05
07	Room	23,20
08	Room	10,93
09	Room	47,21
10	Room	99,27
11	Room	9,55
12	Room	22,20
13	Room	2,89
14	Room	2,88
15	Room	6,19
		437,24 m ²

UsaLaMasina	Sheet	Sheets
	2	
Underground floor plan		SCANM²

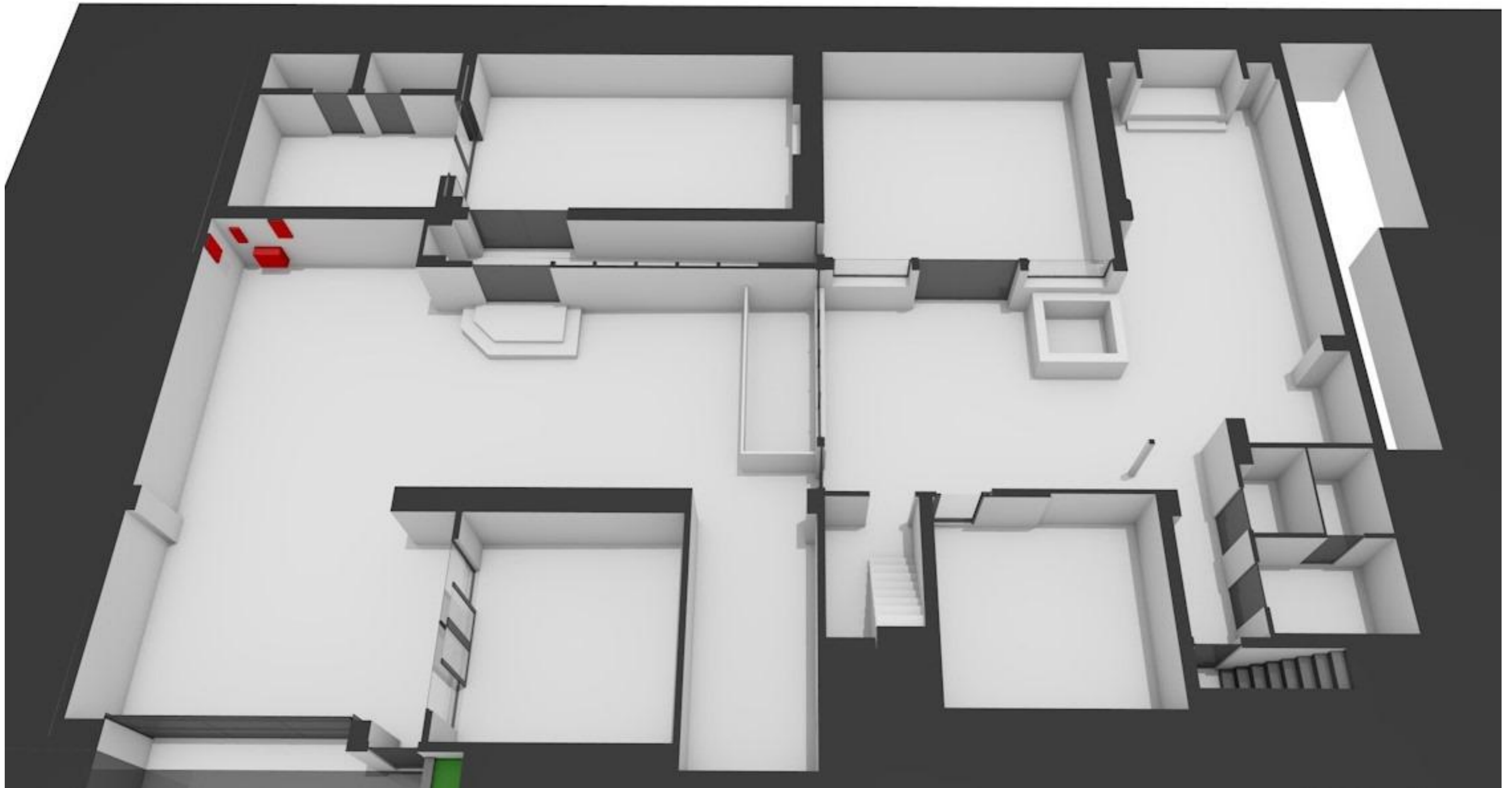

UsaLaMasina	Sheet	Sheets
	3	
Underground floor plan 3D	SCANM²	

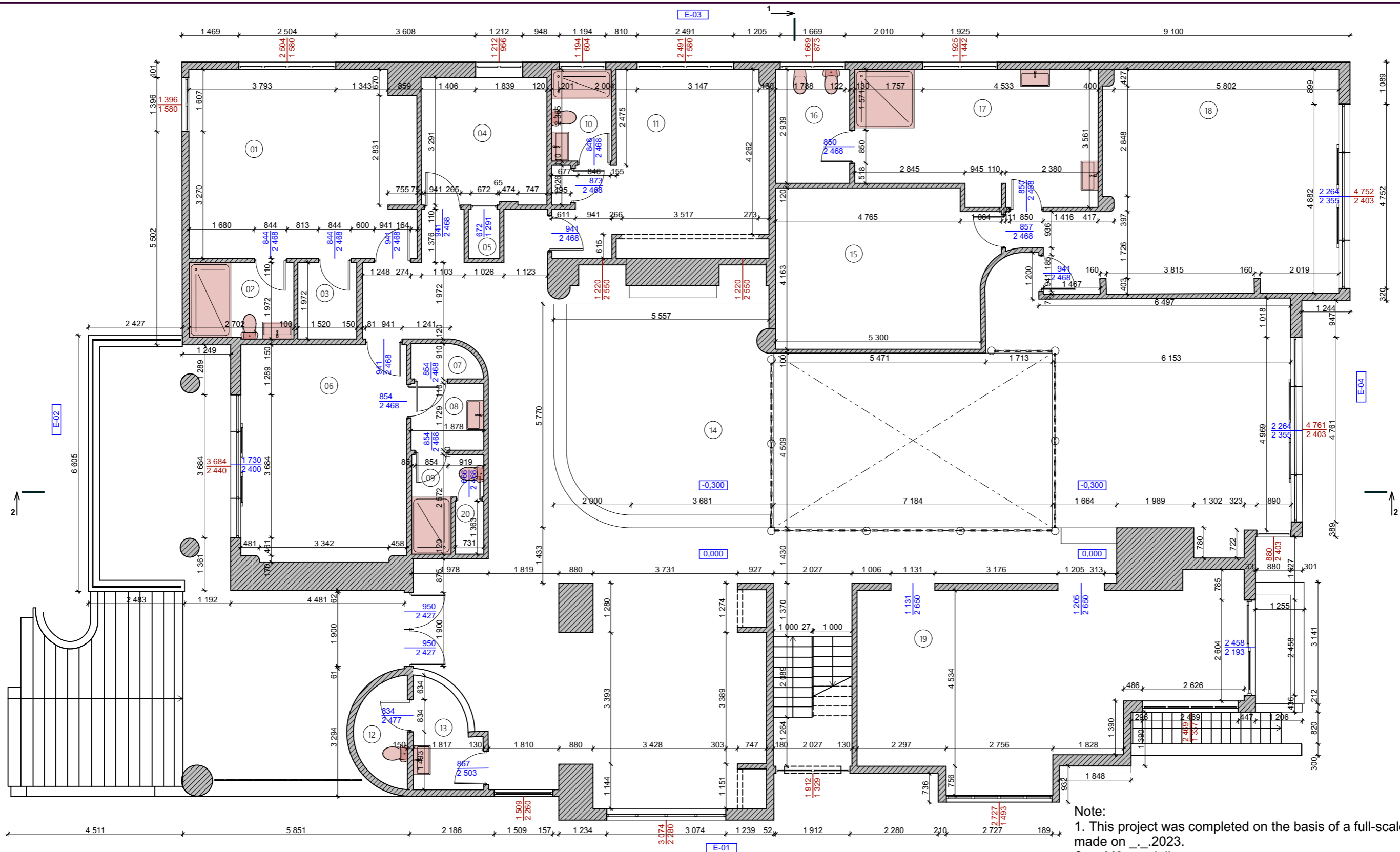

- Note:**
1. This project was completed on the basis of a full-scale measurement made on __.__.2023. ScanM2 specialists
 2. The mark of the existing floor is taken as a relative mark of ± 0.000 . Cutting plane at a height of +1.500 from the floor level.
 3. The model is made along the inner edges of the wall.
 4. The model is made along the inner edges of the wall.
 5. The areas of the premises are calculated according to the internal finishing surface of the walls.
 6. Plumbing fixtures are shown conditionally.
 7. The purpose of the pipelines has not been established.
 8. If there is a lack of a linear dimension, put it down manually.

List of premises

Nr	Name	Area [m2]
01	Room	28,12
02	Room	5,28
03	Room	3,00
04	Room	10,63
05	Room	1,02
06	Room	23,84
07	Room	1,52
08	Room	3,25
09	Room	3,54
10	Room	3,65
11	Room	22,95
12	Room	3,19
13	Room	4,27

Nr	Name	Area [m2]
14	Room	207,77
15	Room	22,43
16	Room	5,61
17	Room	20,54
18	Room	39,10
19	Room	42,46
20	Room	1,00
		453,17 m²

UsaLaMasina	Sheet	Sheets
	4	
1st floor plan		SCANM²



UsaLaMasina	Sheet	Sheets
	5	
1st floor plan 3D	SCANM²	

E-02

E-03

E-04

E-01

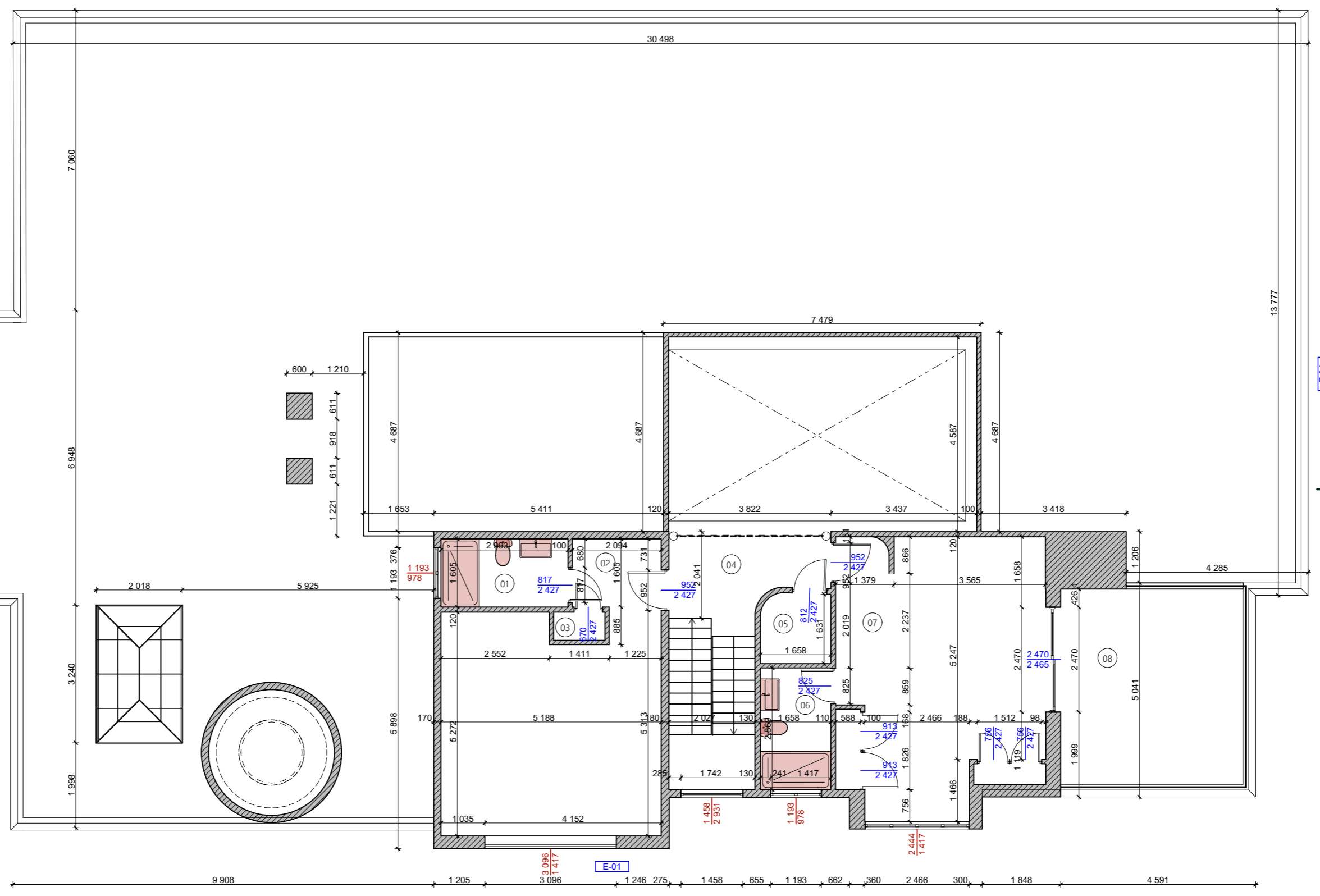

List of premises

Powierzchnia [m ²]	Nazwa pomieszczenia	Powierzchnia [m ²]
01	Room	4,80
02	Room	29,78
03	Room	0,81
04	Room	48,01
05	Room	2,69
06	Room	4,75
07	Room	30,99
08	Room	19,87
		141,70 m ²

Note:

1. This project was completed on the basis of a full-scale measurement made on __.2023. ScanM2 specialists
2. The mark of the existing floor is taken as a relative mark of ±0.000.
3. Cutting plane at a height of +1.500 from the floor level.
4. The model is made along the inner edges of the wall.
5. The areas of the premises are calculated according to the internal finishing surface of the walls.
6. Plumbing fixtures are shown conditionally.
7. The purpose of the pipelines has not been established.
8. If there is a lack of a linear dimension, put it down manually.

UsaLaMasina

Sheet
6

2nd floor plan

SCANM²

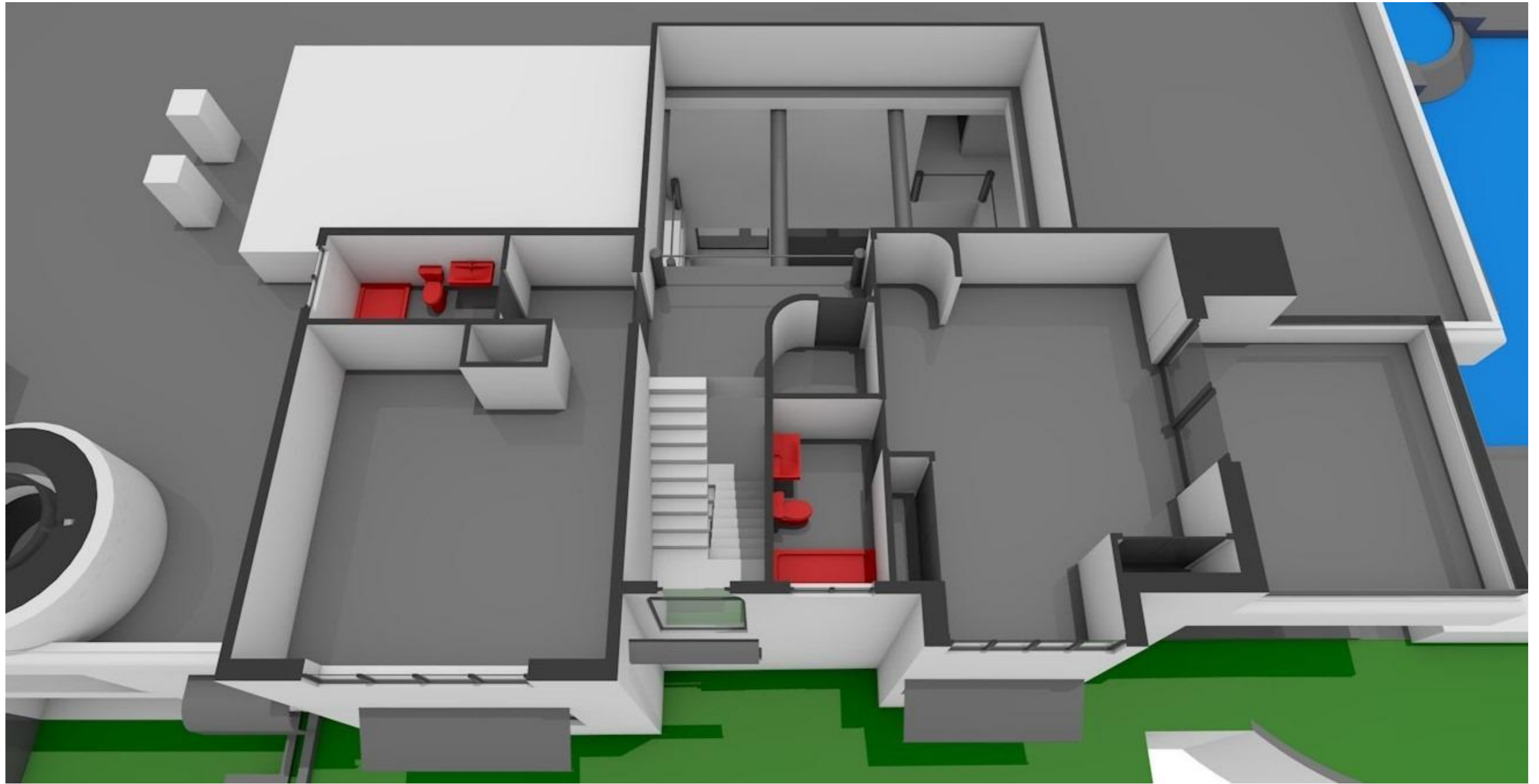

UsaLaMasina	Sheet	Sheets
	7	
2nd floor plan 3D	SCANM²	

Section 2-2

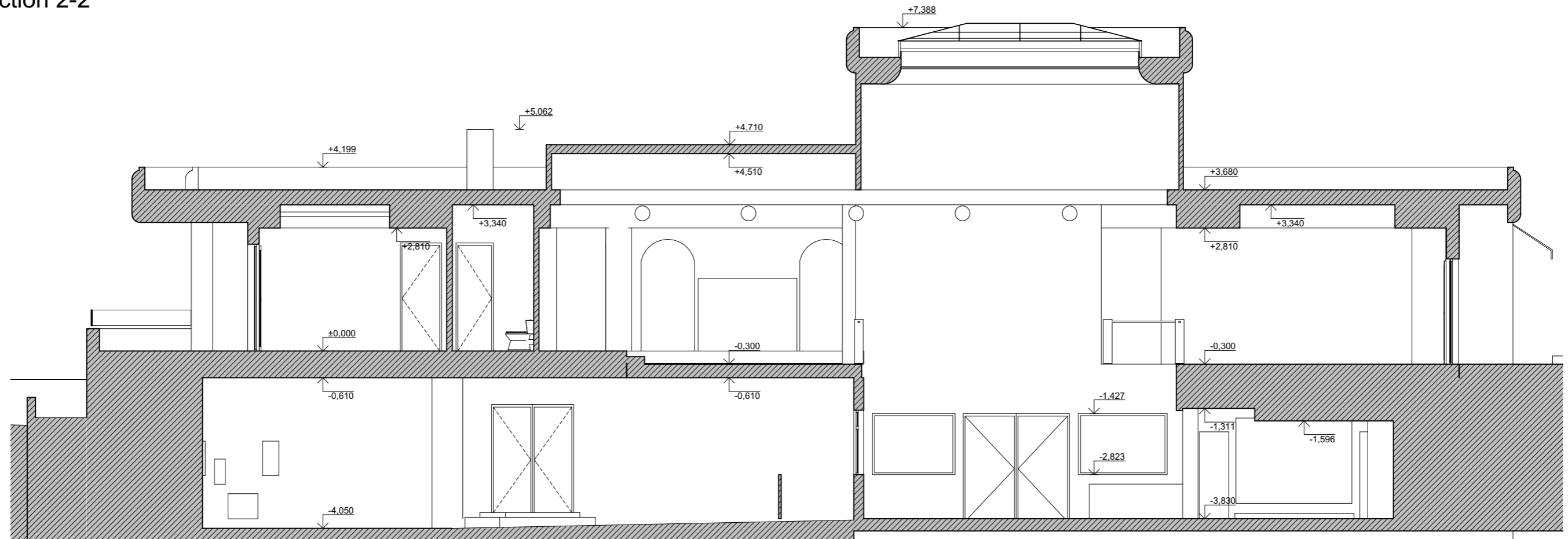

Section 1-1

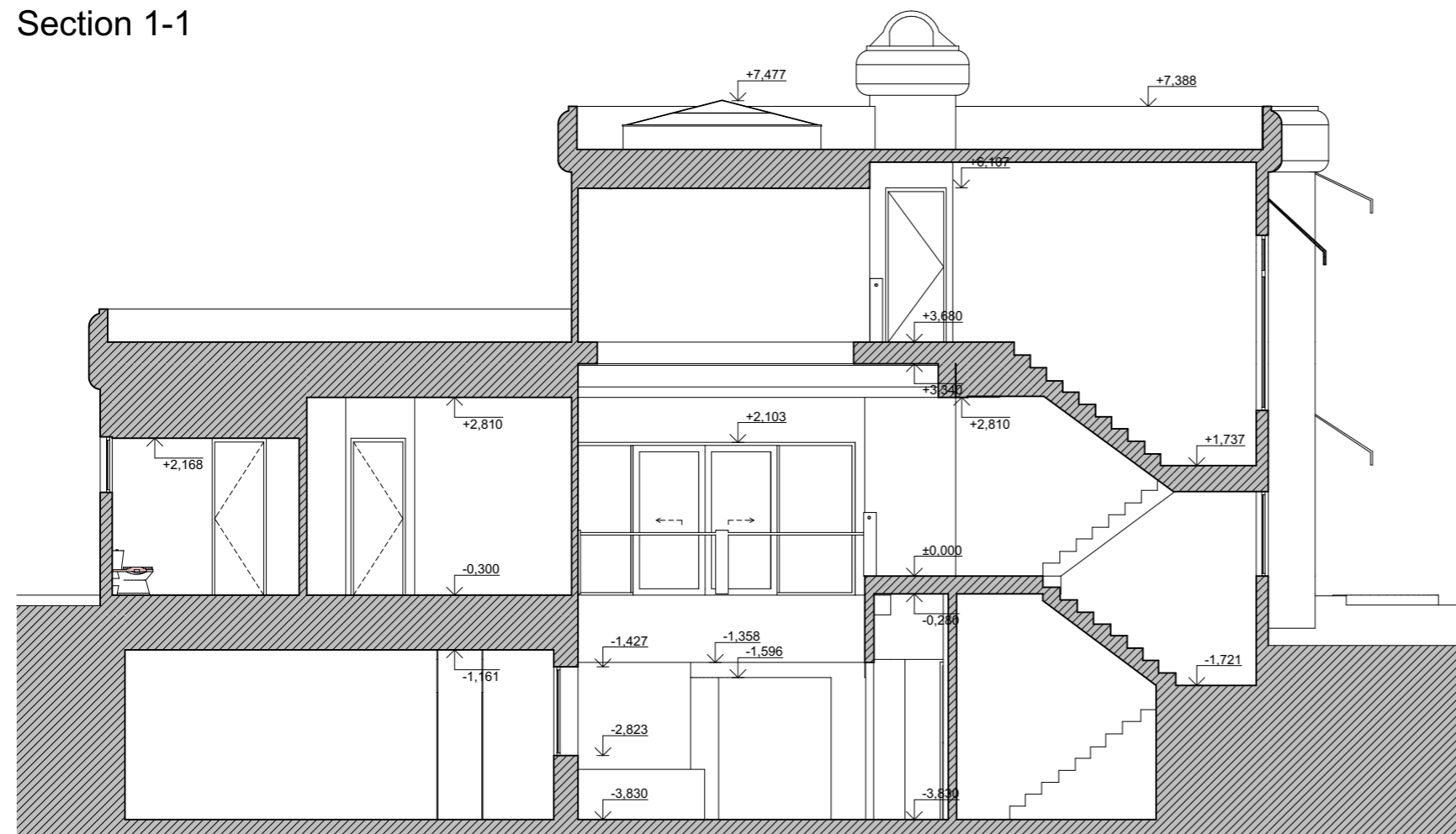

UsaLaMasina	Sheet	Sheets
	8	
Section 1-1 2-2		SCANM²

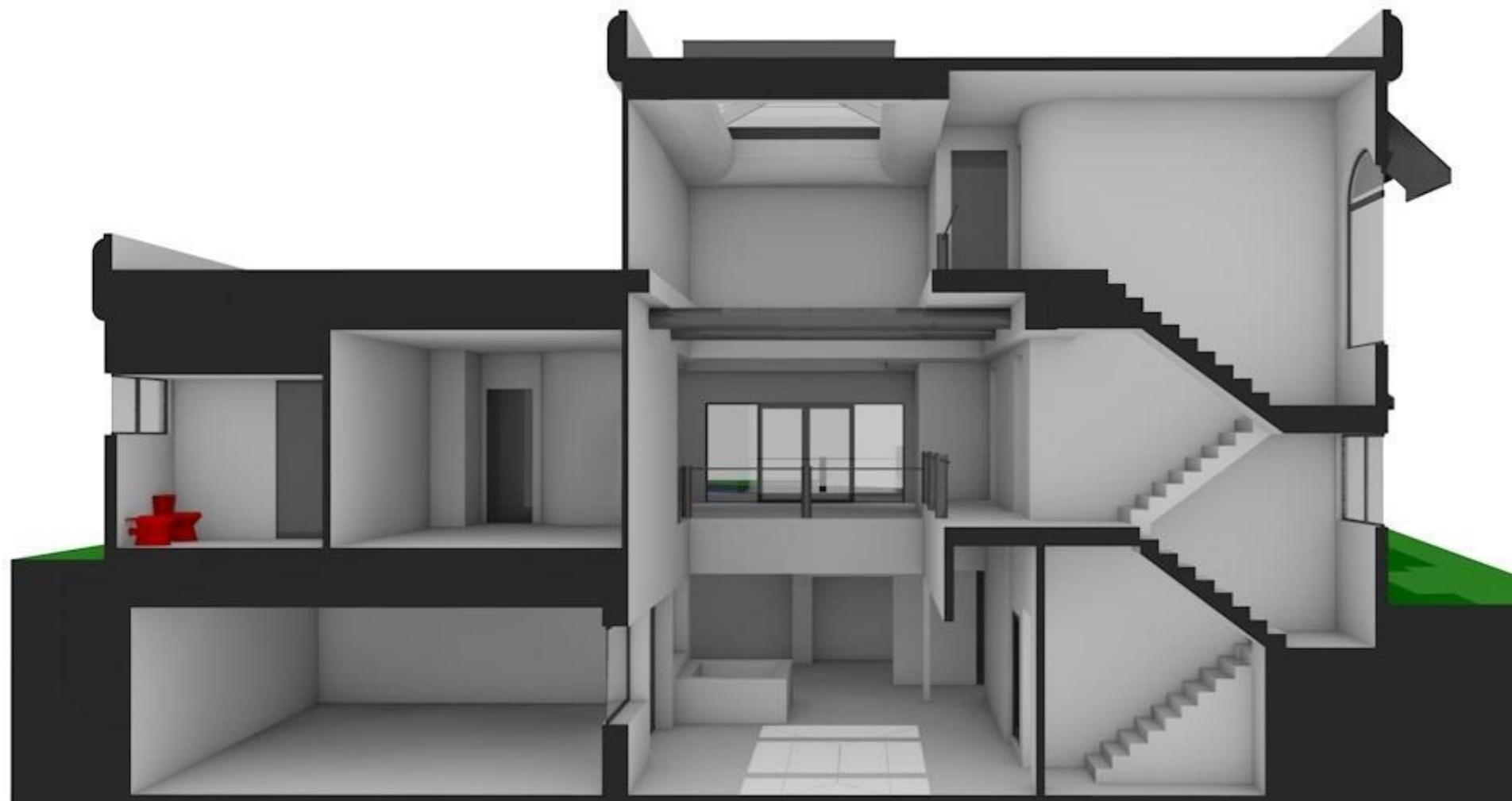

UsaLaMasina	Sheet	Sheets
	9	
Section 3D		

Elevation E-01

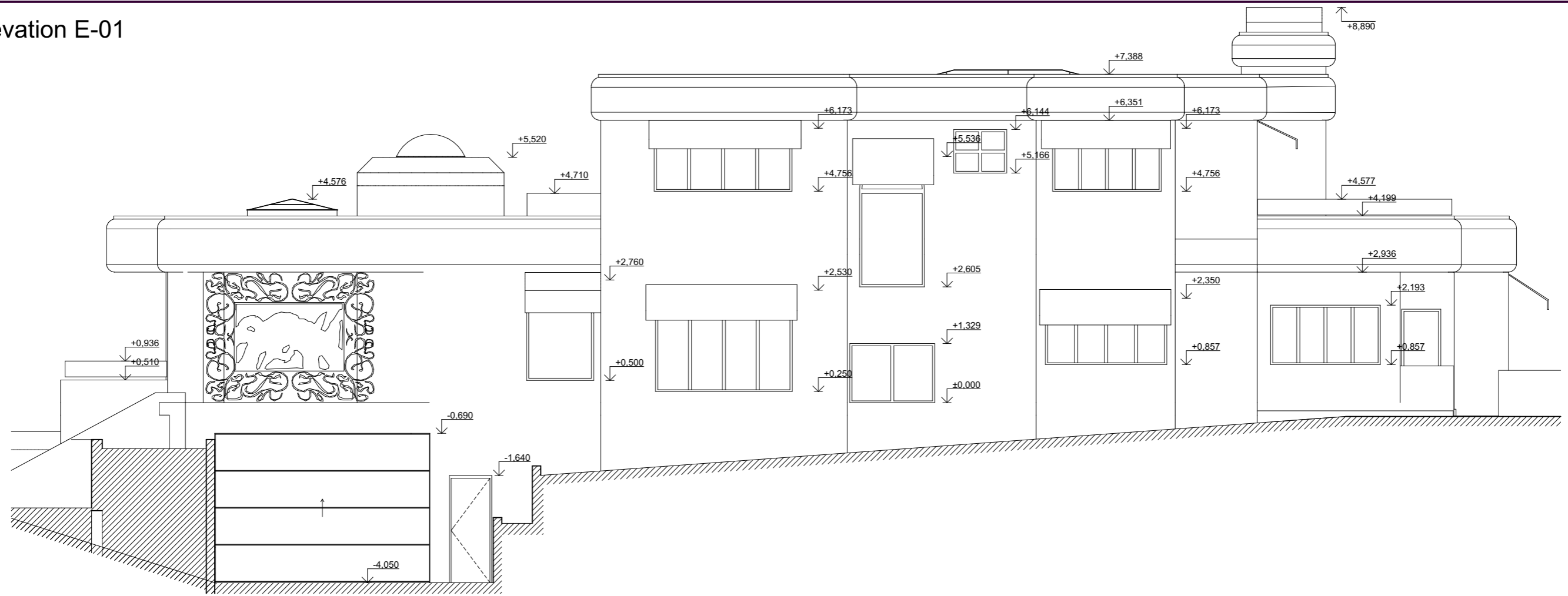

Elevation E-02

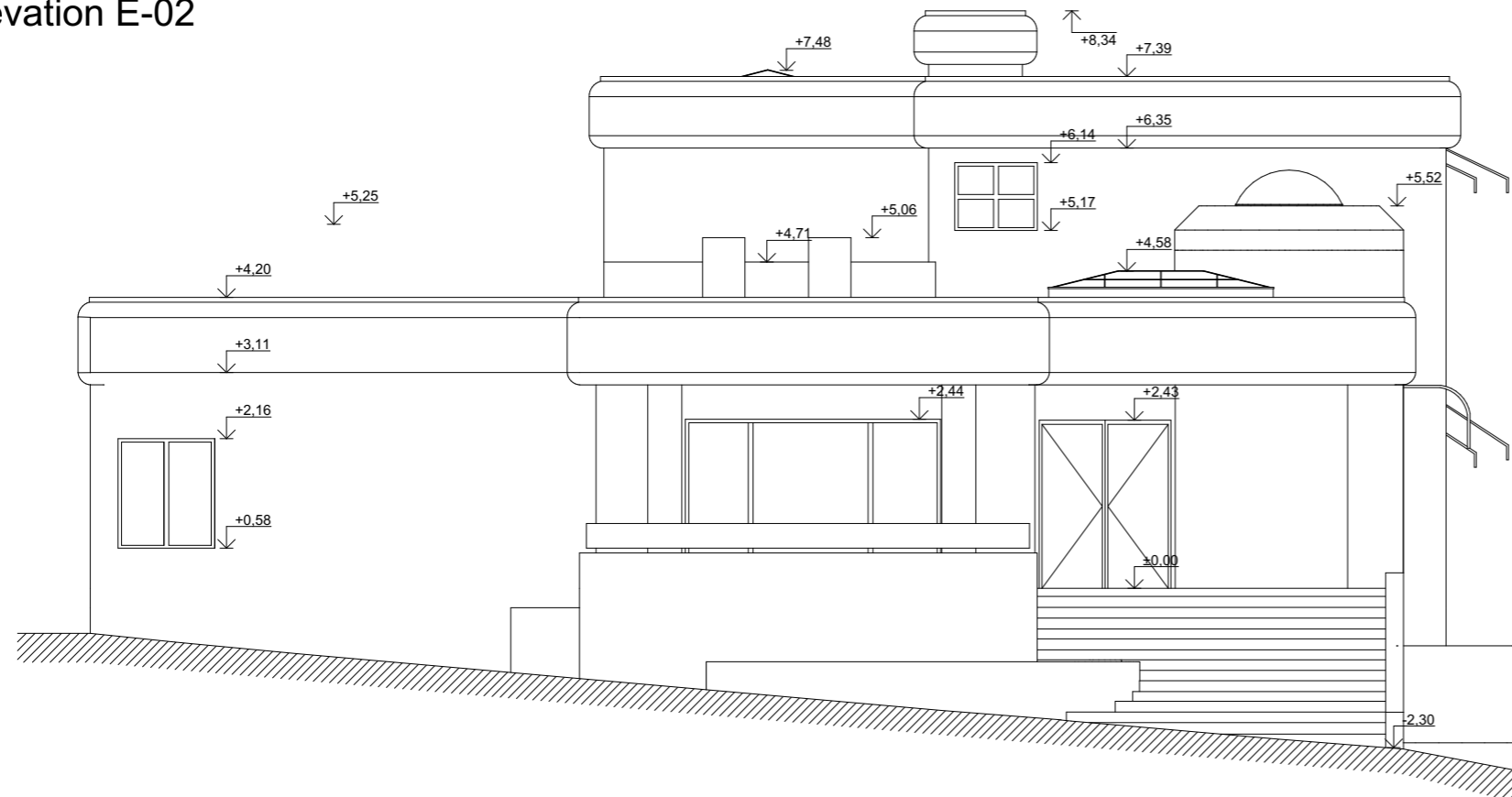

UsaLaMasina	Sheet	Sheets
	10	
Elevation E-01 E-02		SCANM²

Elevation E-03

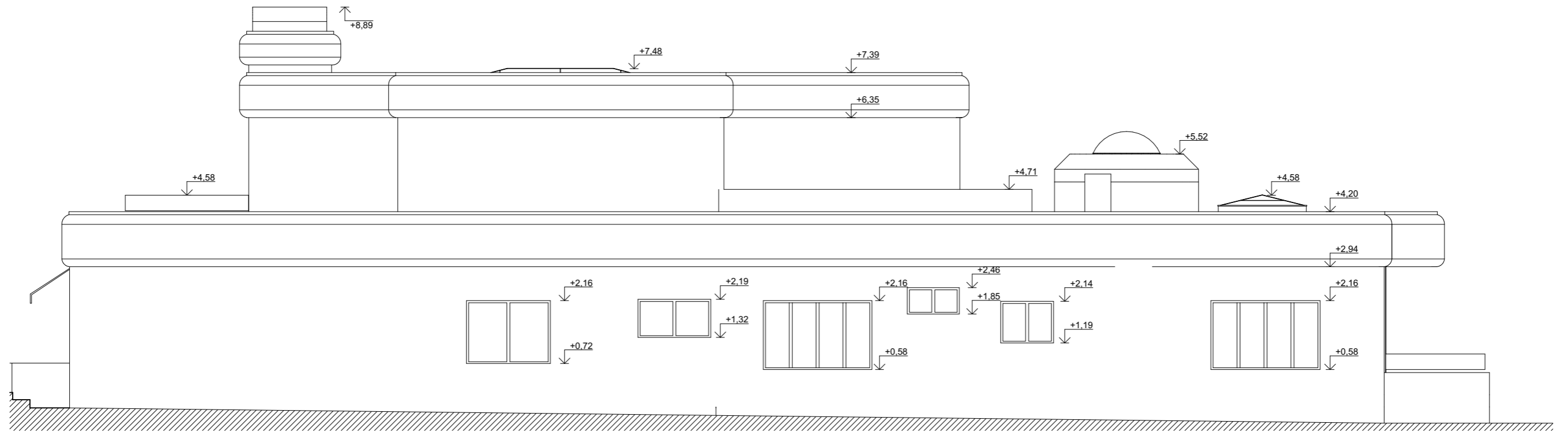

Elevation E-04

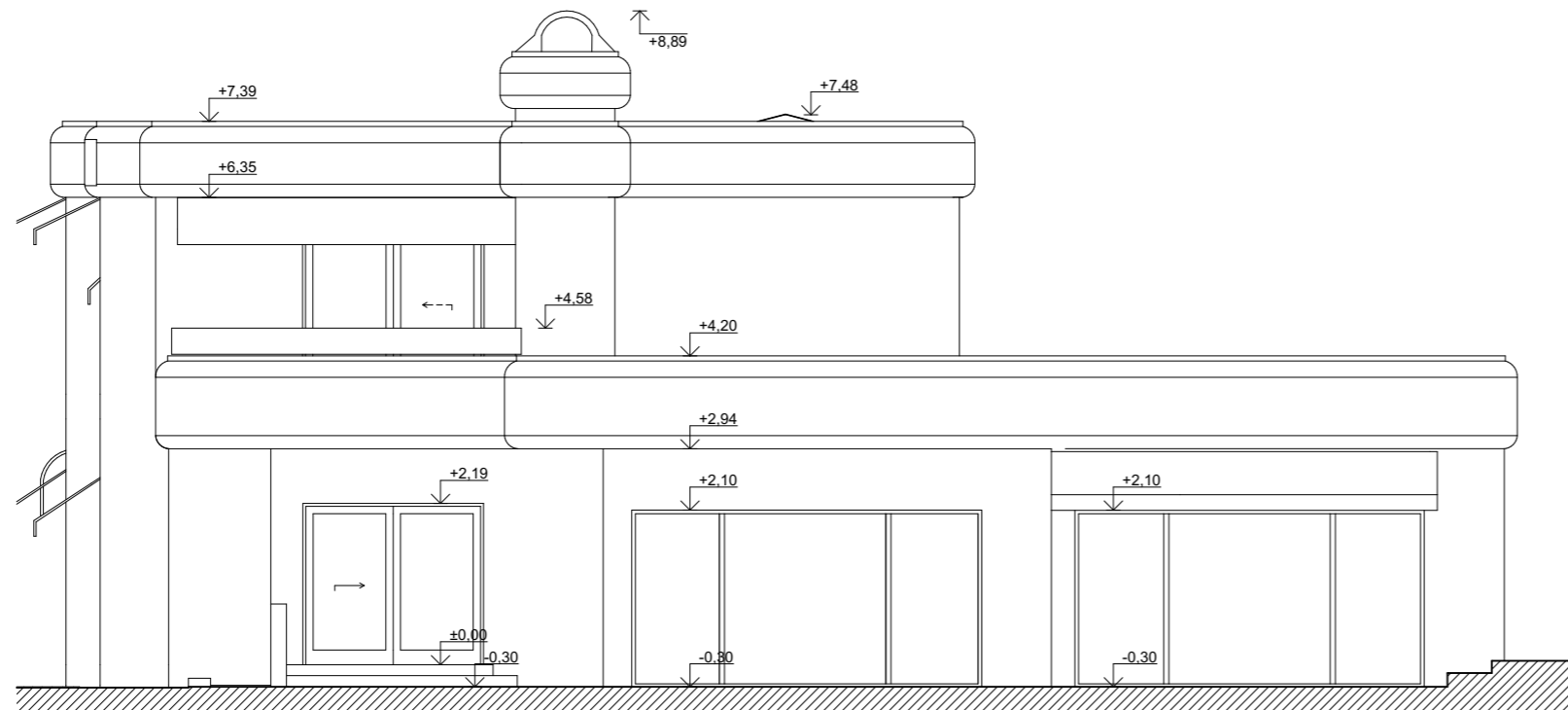

UsaLaMasina	Sheet	Sheets
	11	
Elevation E-03 E-04		SCANM²

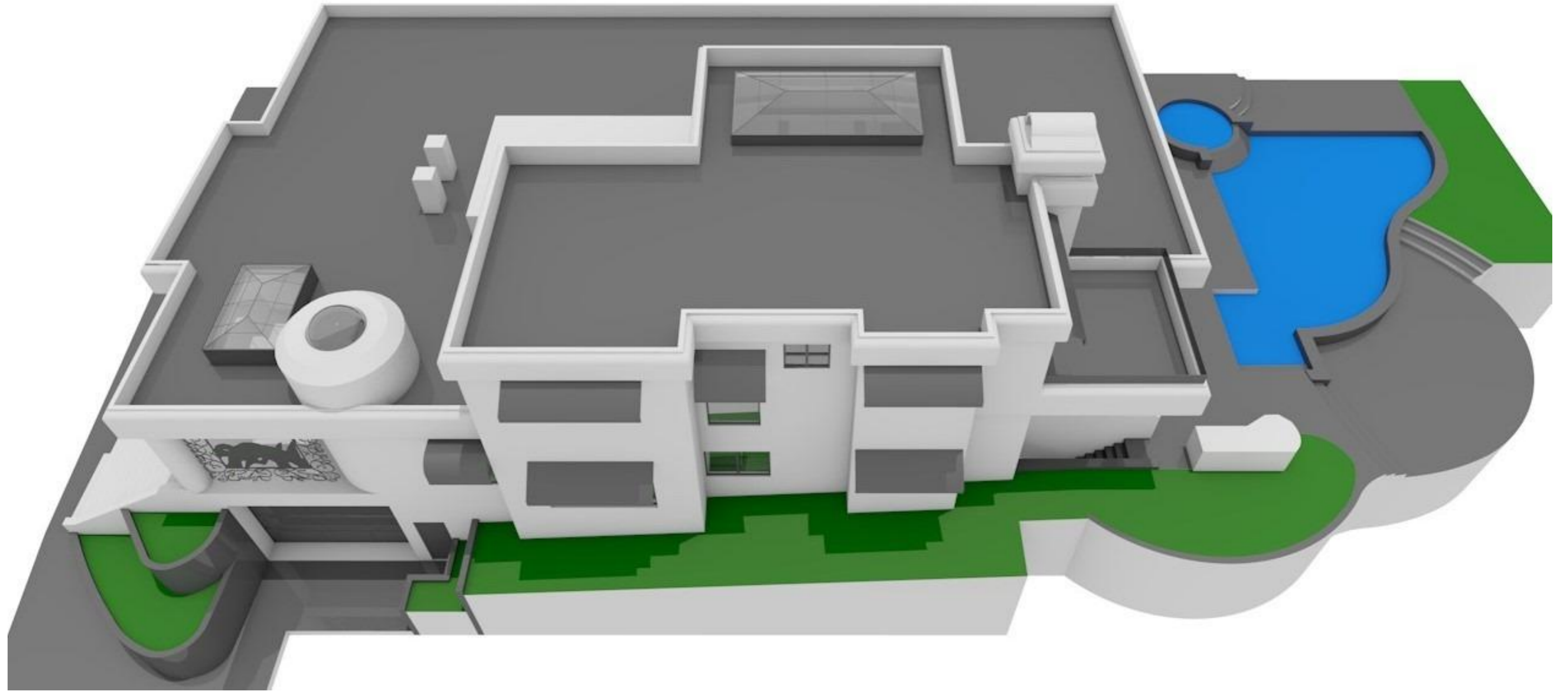

UsaLaMasina	Sheet	Sheets
	12	
Elevation 3D	SCANM²	



UsaLaMasina	Sheet	Sheets
	13	
Elevation 3D	SCANM²	



UsaLaMasina	Sheet	Sheets
	14	
Elevation 3D	SCANM²	